

Philippine

FREE



The Expats' Guide to the Philippine Lifestyle

Vol. 50

May 2020

PACKAGED

DELIGHTS



STREET

A Food Delivery Guide in the Time of Community Quarantine

JAPAN SPECIAL

An Off the Beaten Winter Trip in Hokkaido, Japan

www.primer.com.ph



Good banking involves knowing when and how things need to happen. Especially when it comes to project financing - it's about understanding the intricacies of business, managing risks, using the right tools, and drawing on years of experience to analyze the facts and create the best possible outcome.

Come and do business in the Philippines. Leave the details to us.

www.metrobank.com.ph



JAPANESE QUALITY!

100% malt, first press beer.

KIRIN ICHIBAN

PREMIUM DRAFT BEER

Where to enjoy the new Kirin Ichiban draft beer

Makati City

KAZUNORI

2301 Chino Roces Avenue Extension, Makati

KAWASAKI

7563 Santillan st. Pio del Pilar, Makati

KYOTO

G/F 119 C. Palanca Jr. St., Legaspi Vill., Makati

TEPPAN OKOCHI ROCKWELL BRANCH

Ground Level Power Plant Mall Rockwell, Lopez Drive, Rockwell Center

YOKOHAMA MEAT KITCHEN

16 Jupiter St. cor. Antares St., Bel-Air, Makati

KAPPOU NAKAJI

Gervasia Condotel, Amorsolo St., Makati

ICHIDAIGEN

Polaris Center 48, Brgy Poblacion, Makati

YAKINIKU HIRO

1D.PALANCA ST.cor. Delarosa sts. Legaspi Village, Makati

YAKINIKU A-FIVE TOKU

Little Tokyo, Chino Roces Ave, Pasong Tamo Corner Amorsolo Street, Legaspi Village, Makati

BGC

OGAWA

2nd Floor Fort Entertainment Center, 5th Ave. cor. 28th St. Taguig

FUKUDAYA

Unit 7, The Plaza, Arya Residences, McKinley Parkway cor. 8th Avenue, Taguig

Pasay City

YAMAZATO

2 Portwood Street (formerly Palm Drive), Resorts World Manila, Newport City, Pasay



DRINK RESPONSIBLY

Please contact each restaurant for operation status



The All-New **XL7**



FIND OUT MORE



1.5L Gasoline Engine with VVT



Generous Luggage Space



Advance Multi- information colored LCD



LED Headlamps with DRL



Key Less Push Start System



#789854

24/7 Toll FREE Customer Care Hotline

Like us @ [facebook.com/SuzukiAutoPh](https://www.facebook.com/SuzukiAutoPh) | www.suzuki.com.ph/auto

ASC Reference Code S013P030920SW

Taste Authentic Japanese Cuisine from Japan's New Otani Hotel in the Heart of Quezon City



■ Fumizen quality of taste, ingredients, and hospitality

A long history that spans more than 40 years, Fumizen has always set quality as the topmost priority. First established in Hotel New Otani in Tokyo, Japan, guests can instantly feel the "at-home" vibe in our place. Along with the great hospitality that we have is the freshly made and delicious tonkatsu or deep-fried breaded pork cutlet which guests can indulge in for a reasonable price. As a proof of our tonkatsu's greatness, the Japanese Prime Minister and other celebrities were also pleased with the food that we serve. Further, with our cuisine with premium flavors from the meat, to its sauce and rice, well-known people have been one of our frequent diners.

In the Philippines, the number of tonkatsu restaurants has been continuously increasing, and most of them have said to offer the original taste of tonkatsu. However, Fumizen has introduced the peerless Japanese quality and the signature Fumizen taste to the Philippine's food scene.

Perfect for everyone, Fumizen also offers private rooms for families and small business gatherings.

■ A sought-after bar on the third floor

After a generous amount of delicious meal, our diners and guests who would like to have a relaxing time can have fun in our new bar on the third floor, established in February. Cold beers, exhilarating cocktails, and whiskey are available for our guests and diners. For added fun, we also have a DJ booth, performers, and Poker room to boost the party vibe.

If you would like to visit and experience Fumizen, our restaurant is in the central business district of Quezon City. Do not worry about your car as we have allotted some space for parking lots, too! Feel at home while you enjoy authentic tonkatsu here in Fumizen!



Tonkatsu restaurant ふみぜん



Pork Loin Set (P375)



Assorted Katsu Set (P750)

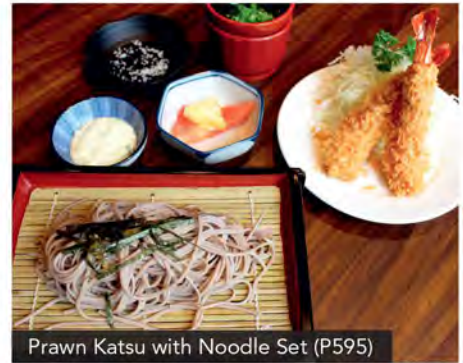

Prawn Katsu with Noodle Set (P595)

The set and set meal include Japanese rice, miso soup and fruits.



Calm atmosphere inspired by Japanese design



We offer not only cutlet but also a wide range of Japanese foods such as boiled silver set (P395) and fried tofu (P235).

Bar-E-Lounge



Variety of cocktails



Terrace seat



Enjoying bar time without changing the spot

ふみぜん・fumizen

- 📍 No. 34 Sgt. Esguerra Ave., Brgy. South Triangle, Quezon City
- ☎ 02-7793-1894
- 🕒 Fumizen Japanese Restaurant: 11 am to 11 pm, E-Lounge: 6 pm to 3 am
- 📞 fumizenph





On the cover: Kenshin Japanese Restaurant

[Feature Stories]

6 Cover Story

Packaged Delights
Food Delivery Guide Amid
Community Quarantine

20 Japan Special

Hokkaido, Japan
An Off the Beaten Winter Trip

30 Maps

Guide to Local Businesses in Makati & BGC

Features of the Issue



STREET – In a short span of time, what were once day-to-day routines for everyone became rather rare occasions to come by again—going out for grocery runs, working in office buildings, walking at the park, and eating out with friends and family to mention a few. And along with the extension of the community quarantine comes the budding itch of people for some sense of normalcy again. Thankfully, the F&B sector is slowly offering such albeit limited operations. In this month's feature, let Philippine Primer give you a vital refresher on the numerous food establishments that have opened their doors to resume treating everyone with products that have become staple parts of one's everyday life.



JAPAN SPECIAL – Hokkaido boasts of an ever-changing landscape depending on the season, which is arguably magnificent all-year-round regardless of its varying facets. For one, the long and freezing winter of this prefecture makes it a dreamy winter wonderland. So bundle up and discover the charms of Hokkaido while it is drenched in whiteness, as we offer you a trip through snow-based activities, festivals, hot springs, onsens, and otherworldliness attractions like volcanic craters and geysers, which collectively make it one of the most hauntingly beautiful and breathtaking prefectures in Japan.

Primer Media, Inc.
Unit 807, Greenbelt Mansion Building,
106 Perea St., Legaspi Village, Makati City

Tel: 02-8836-8381 | Fax: 02-8808-2163
E-mail: sales@primer.ph | Url: http://primer.com.ph
information@primer.ph

Grab Philippine Primer's Japanese edition today!

Visit us online: primer.com.ph

No part of this magazine may be reproduced in whole or in part without written permission of the publisher.

Publishing / Editing / Production
Shairah Nabong | Denisse Tenorio
Editors

Deneca Ordinanza | Teresa Gatmaitan
Editors for Online Content

Heloise Diamante | Feliz Bueno | Hannah Carmona
Kaycee Villamater | Cristine Bugarin
Writers

Jowinie Doma | Dantes Remot | Janina Torres
Graphic Designers

Bryan Boado
Marketing Executive



PACKAGED DELIGHTS

A Food Delivery Guide in the Time of Community Quarantine

Feature by Shairah Nabong and Kaycee Villamater
Design by Janina Torres

The concept of having items delivered by just a few clicks online is not merely a choice given to consumers now—rather, it is a way of life etched in the normal current of our modern society. And when things go awry just like how the months-long community quarantine has put the country's, including Metro Manila's, everyday life off the course due to COVID-19, such delivery services are needed and vital as ever.

So while most people stay at home and only essential establishments like food-related ones are allowed to operate, we rounded up those that can cater to one's mealtime needs and cravings—from the restaurants down to the grocery stores around the metro.



bit.ly/Primer-Delivery

MOS Burger

Bring home the essence of the mountain, the ocean, and the sun even in these trying times in the form of MOS Burger's famed burgers, which are made available for takeout, pick-up, and delivery after shying out from the public's palate for a while. Choose your desired food delivery services among Foodpanda, Joyride Pabili, GrabExpress, MyKuya, and MrSpeedy.

- 📍 Robinsons Galleria, Ortigas Ave., Ortigas Center, Quezon City
- 🕒 10 am to 4 pm
- ☎ 02-7747-2695
- 📍 Metro Manila
- 📘 MOS Burger Philippines

CoCo Ichibanya

Although CoCo Ichibanya opened the doors of its One Rockwell branch only for takeout and pick-up purposes, the well-loved curry house is extending its arms to a wider scope of places as well by means of accepting orders via food couriers like Foodpanda, GrabExpress, and Lalamove.

- 📍 G/F, One Rockwell, West Tower, Rockwell Dr., Makati City
- 🕒 10 am to 5 pm (Mon to Sat)
- ☎ 02-8815-4087
- 📍 Metro Manila
- 📘 CoCo Ichibanya PH

Soga Miga

Soga Miga offers takeout and delivery services at their Alabang and Silang, Cavite branches. Customers can place their orders by 10 am from Monday to Saturday, while delivery starts by 1 pm onwards. Their current menu encompasses fresh and marinated raw meat, soup-based dishes, variants of soup itself, kimchi, as well as Jokbal and Bossam that need to be ordered a day before. However, a minimum purchase of P1,000 is required.

- 📍 Watergarden Festival Supermall Expansion, Alabang, Muntinlupa City
- 🕒 10 am to 1 pm (Mon to Sat)
- ☎ 0920-105-7757
- 📍 Alabang and Cavite
- 📘 Soga Miga - 소가미가



MOS Cheeseburger (P149)



Yamazaki Ramen House & Grocery

Yamazaki's regular menu offerings are provided both by takeout and by delivery. There are about 20 types of bento options whose prices range from P164 to P314—each boasting amounts of serving perfect for a filling meal. The grocery shop inside is also open for your everyday needs.

📍 2288 Fernando, Legaspi Village, Makati City
 ⌚ 11 am to 6 pm
 ☎ 02-8893-2163
 📍 Makati City



Makunouchi Bento (P314)

Izakaya Kikufuji

Izakaya Kikufuji, one of Little Tokyo's longest-running restaurants, remains open to continuously delight their patrons with their timeless take on Japanese cuisine. Pay them a visit to personally order and take home your food, or call them beforehand so you could readily pick up your order at the restaurant.

📍 Little Tokyo, Legaspi Village, Makati City
 ⌚ 11 am to 6 pm
 ☎ 02-8893 7319 / 02-8893-6131
 *Open for takeout only



Tempura Bento (P329)

📍 indicates each establishment's delivery area/s

Kazunori

Although offering lesser selection than usual, Tokyo-inspired cafe Kazunori continues to bring its traditional, modern, and ingenious renditions of the Japanese cuisine including but not limited to hosomaki, donburi rice, nigiri, sushi roll, sashimi, and noodles. The delivery charge is free for orders with a minimum worth of either P1,000 or P2,000 depending on one's respective area for delivery.

📍 G/F, Mazda Makati Bldg.,
 2301 Chino Roces Ave. Ext., Makati City
 ⌚ 9 am to 6 pm (until 5:30 pm only for delivery)
 ☎ 0917-836-2659 / 02-7746-1780
 📍 Metro Manila
 📘 Kazunori Japanese Restaurant / Kazu Cafe



Katsu Curry (P580)

Yakiniku A5 Toku

Situated in Little Tokyo, Yakiniku A5 Toku offers a selection of bento and à la carte meals for takeout and delivery. Each of their bento comes with rice, kimchi, vegetables, and your chosen part of their A5 charcoal-grilled beef namely short rib, loin, and tongue. The à la carte offerings, meanwhile, include chicken, pork, sausage, and squid apart from the wagyu ones.

📍 Little Tokyo, Legaspi Village, Makati City
 ⌚ 11 am to 6:30 pm
 ☎ 0977-470-3357 / 0999-438-5943
 📍 Makati City, BGC, Pasay City
 📘 YAKINIKU A5 TOKU - Little Tokyo



(L) Wagyu Karubi Bento (P570) /
 (R) Negishio Tan Bento (P480)

Sekitori Japanese Restaurant

Other than nabe, Sekitori offers a wide selection of Japanese food that one can either take out or have home-delivered for a minimum purchase of P1,000 with 100 pesos delivery charge. It is recommended that you first give them a call to check if what you want is available as some products may not be depending on the day.

📍 Little Tokyo, Legaspi Village, Makati City
 ⌚ 11 am to 8 pm (7:30 pm last order)
 ☎ 0931-030-3566 / 0917-545-5659
 📍 Makati City and BGC
 📘 Japanese Restaurant Sekitori



Deep-Fried Chicken Set Meal (P350)

Unakichi

For unagi or freshwater eel cravings, Japanese restaurant Unakichi is the way to go. It is open for takeout at their Makati and BGC stores, as well as for delivery within the two areas with a charge of P100 for a minimum of two orders. Their regular menu is accompanied by a number of bento choices.

📍 G/F, Makati Cinema Square,
 Chino Roces Ave., Makati City
 ⌚ 11:30 am to 5 pm
 ☎ 02-7728-2072
 📍 Makati City and BGC
 📘 Unakichi



Pork Miso Bento (P380)

Caruso Ristorante Italiano

If you can't wait until everything goes back to normal before you can treat yourself to some Italian goodness, you only need to drop by at Caruso in Makati if you live nearby or simply have the finest of said cuisine delivered right at your doorsteps via GrabFood or Foodpanda. Choose from their wide variety of pasta, pizza, risotto, and meat among others.

📍 210 Nicanor Garcia St., Bel-Air Village, Makati City
🕒 11 am to 8 pm
☎ 02-8895-2451
📍 Makati City
📌 Caruso Ristorante Italiano



Izakaya Manmaru

On top of their temporarily-curtailed menu that still features their signature dishes such as Okonomiyaki Deluxe (P275), main dishes like Sake Kamayaki (P220), as well as agemono and ramen choices, Izakaya Manmaru also offers 14 types of bento boxes whose prices range from P285 to P430. You can either take out your orders or have them delivered to your house for a fee of P50 if within Makati and P100 if within other areas in Metro Manila.

📍 1/F, Makati Cinema Square, Chino Roces Ave., Makati City
🕒 11 am to 6 pm
☎ 02-8254-3170 / 0917-624-9988
📍 Metro Manila
📌 Manmaru Japanese Restaurant-Philippines



Tori Karaage Bento (P295)

Manpuku Steak House

Together with the bento boxes that are all priced at P280, Manpuku Steak House also offers a selection of their steaks and ready-to-cook choices such as Manpuku Gyoza, Yakiniku Take-Out Platters comprised of beef and yakiniku sauce, and Hot-Pot Take-Out Set with beef, vegetables, and dipping sauce. There is no minimum order required to avail of their delivery service but a fee of P170 will be automatically charged.

📍 Basement 1, 234C-2 Makati Cinema Square, Chino Roces Ave., Makati City
🕒 10 am to 6 pm
☎ 02-8552-9084 / 0929-247-2934
📍 Makati City
📌 Manpuku Steak House

Nikumaru

In the midst of navigating through limited operations, Nikumaru still made some of their food favorites available for takeout and delivery—these include their à la-carte meals, bento meals, tempura meals, and donburi. As of writing, they only deliver within Parañaque for a fee of P100.

📍 209 Aguirre Ave., BF Homes, Parañaque City
🕒 11 am to 1:30 pm and 4 pm to 6:30 pm; closed every Tuesday
☎ 02-8771-1169 / 0921-937 9743
📍 Parañaque City
📌 Nikumaru Japanese Restaurant

Tokiwa Shokudo

South residents can spot-on enjoy Japanese food once they crave for it in the middle of the current situation because Tokiwa Shokudo in BF Homes now accepts orders bound for delivery. It is worth noting that this particular service is not limited to Parañaque, as it caters to Alabang area as well—albeit a required minimum order of P500.

📍 G/F, 370 Romana Bldg., El Grande Ave., BF Homes, Parañaque City
🕒 11 am to 6 pm
☎ 02-8995-0264 / 0928-709-9611
📍 Parañaque City and Alabang
📌 Tokiwa Japanese Restaurant



Red Salmon Bento (P280)



Ikomai & Tochi

Ikomai & Tochi, which finds inspiration on Japan's streets and comfort food, has reopened their store to continue serving the public albeit in a limited operation and schedule. For the time being, the restaurant only operates on Mondays, Wednesdays, and Fridays from 11 am to 5 pm, and only for pick-up and delivery.

- 📍 G/F, ACI Bldg., 147 H.V. Dela Costa St., 1227 Salcedo Village, Makati City
- 🕒 11 am to 5 pm
- ☎ 02-8816 4588 / 0917-709-4809
- 📍 Makati City; other areas within reach of available third-party delivery services
- 📘 Ikomai



Ramen Shimada

Ramen Shimada offers both takeout and delivery services for their patrons. Their current menu features Fried Rice (P160), Fried Chicken (P150), Dumplings (P150), and Tonkotsu Soy Sauce Ramen (P280), allowing a minimum order of P500 for their delivery via GrabFood.

- 📍 Little Tokyo, Legaspi Village, Makati City
- 🕒 11 am to 6 pm
- ☎ 0956-041-7181
- 📍 Makati City, BGC, Pasay City
- 📘 Ramen Shimada



(L to R) Gyoza (P150), Fried Rice (P160), Fried Chicken (P150), and Tonkotsu Soy Sauce Ramen (P280)

Pang Masa Ya

Pang Masa Ya, in light of the observed community quarantine, features an everyday-changing selection of bento boxes and ramen, which they give updates about on their Facebook page. Whereas, their à la carte choices are the staple Yakisoba (P200), Takoyaki (P120), Beef Curry (P250), and Gyudon (P250). Their delivery service entails a minimum purchase of P500 with a charge of 70 pesos.

- 📍 Unit 104, 1012 Buma Bldg., Metropolitan Ave., San Antonio Village, Makati City
- 🕒 11 am to 6 pm
- ☎ 02-8283-4845 / 0945-441-3122 / 0921-542-1039
- 📍 Makati City
- 📘 Pang Masaya Japanese Ramen & Sushi Bar



Daily Bento (P250)

Komoro Bento

Perk up mealtimes with a good bento from Komoro Bento, whose offerings are priced at just under P300. They offer delivery services for orders worth less than P300 via third-party food couriers and with the help of their personal staff for orders worth P600 and above. If case is the latter, you may indicate your requested time for it. You may also personally pick up your orders at their store in Makati.

- 📍 Unit 1A, Benrosi V Makati, 9746 Kamagong St., San Antonio Village, Makati City
- 🕒 9 am to 6 pm
- ☎ 0917-587-0809
- 📍 Makati City; other areas within reach of available third-party delivery services
- 📘 Komoro Japanese Dining



Yakiniku Bento (P180)

Kenshin Japanese Restaurant

Kenshin offers a flat-rate lunch service for seven days by which you can enjoy one bento meal per day, or seven bento meals in one day, for a price of P1,600. Simply inform them of your preferences among their 10 types of bento offerings, and either have them delivered to your homes or have them picked up at their Makati Cinema Square branch.

- 📍 1/F, Makati Cinema Square, Chino Roces Ave., Makati City
- 🕒 11 am to 6 pm
- ☎ 0917-185-9271 / 0918-941-8532
- 📍 Metro Manila
- 📘 Kenshin PH



Tonkatsu Bento

Antipodean

Upon their opening since the imposed lockdown, Antipodean initially launched Take & Bake featuring their pizzas that are pre-cooked, which can be best-enjoyed when reheated. Shortly after, they started offering their other food products either for takeout or delivery via Lalamove and GrabAssist.

- 📍 G/F, Paseo de Roxas Bldg., Gil St. cor. Legaspi St., Legaspi Village, Makati City
- 🕒 7 am to 8 pm
- ☎ 0915-751-8980
- 📍 Legaspi and Salcedo Villages; other areas within reach of available third-party delivery services
- 📘 Antipodean Manila



• **Chuck's Deli + Bakery**

From solely offering reheatable frozen bread amid the current situation, Chuck's Deli has started offering frozen meat as well, both with no minimum order required.

📍 Metro Manila

• **Conti's Bakeshop & Restaurant**

Aside from their cakes and other sweet treats, one can also have Conti's entrees delivered at home. These are either ready-to-eat or quick-and-easy-to-cook.

📍 Metro Manila

• **Fireside**

Fireside, together with its brand partners, has made a selection of their frozen meat cuts and seafood available both for pick-up and delivery, accordingly waiving the delivery charge for bulk purchases worth P3,000 and above.

📍 Metro Manila

• **Locavore Kitchen & Drinks**

Instead of putting the regular amount servings of their food favorites up for pick-up and delivery, Locavore offers family frozen meals, ready-to-cook packages, as well as party trays this time.

📍 Metro Manila

• **Mama Lou's Italian Kitchen**

Among Mama Lou's menu that is centered on Italian cuisine, a selection of their presently-available products are either already-cooked meals or those that are frozen.

📍 Metro Manila and Sta. Rosa, Laguna

• **Mendokoro Ramenba**

Treating the public's insatiable craving for ramen, Mendokoro Ramenba features take-home ramen kits that cover Shio, Shoyu, Super Chashu, and TanTanMen variants.

📍 Metro Manila

• **Mulberry Door**

Mulberry Door's selection of pre-packed meals is divided into freshly-cooked items and frozen ones. They deliver to Makati, but only at a particular meet-up place and not door-to-door.

📍 Makati City

• **Old Swiss Inn Restaurant**

Old Swiss Inn Restaurant, apart from frozen deli products and pre-cooked frozen Snap & Zap meals, also offers dairy goods like milk, yogurt, and kesong puti (Filipino white cheese).

📍 Areas within reach of available third-party delivery services

• **Pancake House**

Upon opening after a while, Pancake House's current menu covers their 2 pcs. Classic Pancakes, Spaghetti with Meat Sauce, and a number of their main courses such as the Classic Pan Chicken.

📍 Metro Manila

• **Wobbly Pan**

Sharing Spanish meals in the comforts of one's home is now more possible than ever, thanks to Wobbly Pan that offers frozen Spanish dishes like Lengua Estofada (P380) and Empanada de Pollo (P60/pc) among many others.

📍 Ortigas City, Makati City, and Pasig City

• **Boulangerie22**

Aside from accepting takeout purchases at their operating stores, Boulangerie22 also offers delivery services to areas outside those branches via Door2Door.

📍 Muntinlupa City, Parañaque City, Pasig City, and select Laguna areas

• **Cara Mia Cakes & Gelato**

Though only a number of its branches are open as of the moment, Cara Mia offers its products like the Classic Ube Cake for delivery.

📍 Select areas in Metro Manila

• **Dean & DeLuca Philippines**

No more reason to helplessly crave for your Dean & DeLuca favorites—be they among their beverages, pastries, or meals—as they accept pick-up, takeout, and delivery purchases.

📍 Areas within reach of available third-party delivery services

• **Tous Les Jours Philippines**

On top of their takeout services at their select stores, their products have recently been made available at Lazada as well for delivery.

📍 Metro Manila

• **Conti's Bakeshop & Restaurant**

Conti's offers a wide selection of their products online; however, cakes are not included. Do keep an eye out on their Facebook page as they update the list of their operating stores there.

📍 Select areas in Metro Manila

• **Grand Castella**

Taiwan store Grand Castella is up and about in bringing their daily-baked pastries to everyone's homes—specifically by utilizing Facebook and Instagram where they accept orders for delivery.

📍 Select areas in Metro Manila

• **Mo' Cookies**

Delight in the sweetness brought about by Mo' Cookies' treats by visiting or contacting The Moment Group's operating stores near you—which include brands like Manam, 8Cuts, Ooma, and Mess Hall.

📍 Metro Manila

• **Pâtisserie Bébé Rouge**

For the time being, this confectionery boutique's line of pastries is only available inside New Hatchin's Makati branch. For cake orders, ask for assistance at the grocery store's cashier.

*Open for takeout only

• **Patisserie Kyo**

Whether it is bread you are looking for or a cake for an occasion, a drive to Patisserie Kyo is worth your time—especially because of their all-natural ingredients.

*Open for takeout only

• **Tokyo Milk Cheese Factory**

Sweeten up the days with Tokyo Milk Cheese Factory's cookies, with their famed Milk Cheesecake, or with all of them at once. They deliver every Tuesday and Thursday, with a fee of P100 to P200.

📍 Metro Manila

• **VITO Gelato**

Exclusively via Foodpanda, you can have your fair share of gelato from VITO Gelato's array of choices for such, or of their meals like rice bowls and pasta dishes.

📍 Areas within reach of available third-party delivery services

• **Yoshinoya**

☎ 02-8288-2888
📍 Metro Manila
🌐 yoshinoya.com.ph
📘 Yoshinoya Philippines

• **Yellow Cab**

☎ 02-8789-9999
📍 Area within reach of available third-party services
🌐 delivery.yellowcabpizza.com
📘 Yellow Cab Pizza Co.

• **Chowking**

☎ #9-88-88
📍 Metro Manila and select areas nationwide
🌐 chowkingdelivery.com
📘 Chowking PH

• **Greenwich**

☎ #5-55-55
📍 Metro Manila
🌐 greenwichdelivery.com
📘 Greenwich Barkada

• **North Park**

☎ 02-8737-3737
📍 Metro Manila
🌐 northparkdelivery.com
📘 North Park Noodle House

• **Jollibee**

☎ #8-7000
📍 Metro Manila and select areas nationwide
🌐 jollibee.com.ph
📘 Jollibee

• **Burger King**

☎ #2-22-22
📍 Metro Manila
🌐 burgerkingdelivery.com.ph
📘 Burger King

• **Angel's Pizza**

☎ 02-8922-2222
📍 Metro Manila and Antipolo City
🌐 angelpizza.com.ph
📘 Angel's Pizza

• **KFC**

☎ 02-8887-8888
📍 Metro Manila and select areas nationwide
🌐 kfc.com.ph
📘 KFC

GROCERY STORES

ALL-IN-ONE STORES



MetroMart

MetroMart has partnered with Robinson's Supermarket, S&R, Watson's, Family Mart, and other notable brands to deliver not only grocery items but other goods as well. Simply download their application to order online.

📍 Metro Manila



WalterMart

WalterMart's slots for their delivery services are on a first-come, first-served basis, so booking grocery orders early is recommended. Either utilize their website or their mobile application in doing so.

📍 Metro Manila



LazMart

One of Lazada's services is the LazMart, by which a consumer can purchase items like how one does at the grocery store. Except, you don't have to line up anymore to pay.

📍 Metro Manila



Real Food

Real Food sources their products from local farmers, having almost everything from veggies to wines to gluten-free and non-dairy products. Order online or drop by at their BGC or Alabang stores.

📍 Metro Manila

STORES WITH JAPANESE GOODS



Nishikiken Mart

Nishikiken Foods can readily cater to one's Japanese recipe needs, as they house products like ramen, udon, and soba noodles; Japanese rice; gyoza wrapper; takoyaki; and a whole lot more available for delivery. Meanwhile, snacks and other Japanese items are available at their physical store in Mandaluyong.

📍 Metro Manila



Hightower J. Foods

Hightower offers imported Japanese seafood, both frozen and fresh. Moreover, they have other imported Japanese goods as well like yuzu fruit, seaweed, and soba noodles. Their delivery days vary so be sure to check out their Facebook page for the updated schedule.

📍 Metro Manila

VEGETABLE STORES



The Murang Gulay

The Murang Gulay buys its supply of vegetables and fruits from the wet market. And since prices from there are ever-changing, the online store has no fixed price of its own and instead posts the updated price range on their Facebook page.

📍 Manila City, Pasig City, Marikina City, Makati City, Quezon City, Mandaluyong City



Bukid Fresh

Bukid Fresh is run by people who personally source produce from local farmers. Because of this, there is a guarantee that each purchase is fresh, home-grown, and beneficial to the workforce that feeds the world.

📍 Metro Manila

MEAT STORES



STEAK.ph

Steak.ph offers premium U.S. Angus Steak, as well as jars of homemade steak sauce to complement the meat. They offer free delivery for areas within Metro Manila and can deliver orders just within 90 minutes.

📍 Metro Manila



Rare Food Shop

As the sister company of Rare Global Food Trading Corp. that supplies meat to numerous hotels and restaurants in the country, one should expect no less from Rare Food Shop. They offer chicken, pork, beef, and even seafood with no minimum order required.

📍 Metro Manila

SEAFOOD STORES



Pacific Bay Seafood

From seafood choices that encompass a wide selection of fish, crustaceans, and squid, Pacific Bay Seafood also offers meat, ready to heat items, and even kitchen condiments.

📍 Metro Manila



The Green Grocer

The Green Grocer is stocked up on a lot of seafood such as local fish Lapu-Lapu and Mahi-Mahi, fillets of Norwegian Salmon and Surgeonfish, and different types of crustaceans. Moreover, the store features a wide variety of products that ranges from meat and food recipes to household items and supplements.

📍 Metro Manila

BEVERAGE STORES



Coca-Cola Beverages

Hand-in-hand with its partnered brands, Coca-Cola continues to deliver the beverages most have loved from way back in the past until now. Said products include soda, water, and juice among others.

📍 Nationwide



Boozy.ph

Boozy.ph delivers one's dose of liquor just within 60 to 90 minutes. Among their selection are wine, whiskey, beer, and gin—along with snacks that are perfect partners for these. However, only 18 years old and above are allowed to order.

📍 Metro Manila

RESTAURANTS

RESTAURANTS OFFERING FROZEN FOOD PACKS

DESSERT SHOPS

Name	Operating Hours	Contact Information	Delivery Area/s	Facebook
Antipodean	7 am to 8 pm	0915-751-8980	Legaspi and Salcedo Villages; other areas within reach of available third-party delivery services	Antipodean Manila
Caruso Ristorante Italiano	11 am to 8 pm	02-8895-2451	Makati City	Caruso Ristorante Italiano
CoCo Ichibanya	10 am to 5 pm (Mon to Sat)	02-8815-4087	Metro Manila	CoCo Ichibanya PH
Fumizen	10 am to 1 pm (lunch); 4 pm to 6 pm (dinner)	02-7793-1894	San Juan City, Quezon City, Manila City, Caloocan City, Mandaluyong City, Pasig City	Fumizen Japanese Restaurant
Ikomai & Tochi	11 am to 5 pm	02-8816 4588 / 0917-709-4809	Makati City; other areas within reach of available third-party delivery services	Ikomai
Izakaya Kikufuji	10:30 am to 5:30 pm	02-8893 7319 / 02-8893-6131	Open for takeout only	None
Izakaya Manmaru	11 am to 6 pm	02-8254-3170 / 0917-624-9988	Metro Manila	Manmaru Japanese Restaurant-Philippines
Kazunori	9 am to 6 pm (until 5:30 pm only for delivery)	0917-836-2659 / 02-7746-1780	Metro Manila	Kazunori Japanese Restaurant / Kazu Cafe
Kenshin Japanese Restaurant	11 am to 6 pm	0917-185-9271 / 0918-941-8532	Metro Manila	Kenshin PH
Komoro Bento	9 am to 6 pm	0917-587-0809	Makati City; other areas within reach of available third-party delivery services	Komoro Japanese Dining
Manpuku Steak House	10 am to 6 pm	02-8552-9084 / 0929-247-2934	Makati City	Manpuku Steak House
MOS Burger	10 am to 4 pm	02-7747-2695	Metro Manila	MOS Burger Philippines
Motto Motto	8 am to 5 pm	0956-410-8760	Areas within reach of available third-party delivery services	Motto Motto PH
Nikumaru	11 am to 1:30 pm and 4 pm to 6:30 pm; closed every Tuesday	02-8771-1169 / 0921-937 9743	Parañaque City	Nikumaru Japanese Restaurant
Pang Masa Ya	11 am to 6 pm	02-8283-4845 / 0945-441-3122 / 0921-542-1039	Makati City	Pang Masaya Japanese Ramen & Sushi Bar
Ramen Shimada	11 am to 6 pm	0956-041-7181	Makati City, BGC, Pasay City	Ramen Shimada
Sekitori Japanese Restaurant	11 am to 8 pm	0931-030-3566 / 0917-545-5659	Makati City, BGC	Japanese Restaurant Sekitori
Soga Miga	10 am to 1 pm (Mon to Sat)	0920-105-7757	Alabang	Soga Miga - 소가미가
Tokiwa Shokudo	11 am to 6 pm	02-8995-0264 / 0928-709-9611	Parañaque City and Alabang	Tokiwa Japanese Restaurant
Unakichi	11:30 am to 5 pm	02-7728-2072	Makati City and BGC	Unakichi
Yakiniku A5 Toku	11 am to 6:30 pm	0977-470-3357 / 0999-438-5943	Makati City, BGC, Pasay City	YAKINIKU A5 TOKU - Little Tokyo
Yamazaki Ramen House & Grocery	11 am to 6 pm	02-8893-2163	Makati City	None
Chuck's Deli + Bakery	9 am to 5 pm	0917-620-1047	Metro Manila	Chuck's Deli + Bakery
Fireside	8 am to 3 pm (Mon to Fri)	02-7218-3899 / 0917-834-5708	Metro Manila	Fireside
Locavore Kitchen & Drinks	11 am to 5 pm	0917-847-0807	Metro Manila	Locavore Kitchen & Drinks
Mama Lou's Italian Kitchen	11 am to 5 pm	02-7720-8519 / 0956-523-2113	Metro Manila and Sta. Rosa, Laguna	Mama Lou's Italian Kitchen
Mendokoro Ramenba	11 am to 6 pm	02-8478-9625 / 0917-502-0894 / 0917-6263-731	Metro Manila	Mendokoro Ramenba
Mulberry Door	10 am to 6 pm	0918-998-7474 / 0906-217-6497	Ecology Village in Makati City; other areas within reach of available third-party services	Mulberry Door
Old Swiss Inn Restaurant	8 am to 5 pm	02-8818-8251	Areas within reach of available third-party delivery services	Old Swiss Inn Restaurant
Pancake House	Vary per store	0918-807-3591 / 0918-807-3590 / 0918-803-8306	Metro Manila	Pancake House
Wobbly Pan	10 am to 4 pm	0945-412-8964	Ortigas, Pasig City, Makati City	Wobbly Pan
Boulangerie22	7 am to 3 pm	02-8801-6579 / 0929-852-8374 / 0961-721-6832	Metro Manila	Boulangerie22
Cara Mia Cakes & Gelato	Vary per store	02-8822-1111 / 02-8555-1000	Select areas in Metro Manila	Cara Mia Cakes & Gelato
Conti's Bakeshop and Restaurant	Vary per store	02-8580-8888	Areas within reach of available third-party delivery services	Conti's Pastry Shop and Restaurant

T O R Y

Name	Operating Hours	Contact Information	Delivery Area/s	Facebook
Dean & DeLuca Philippines	8 am to 5:30 pm (Eton Tower); 7 am to 5:30 pm (Rockwell)	02-7944-6802 / 0917-302-0297 (Eton Tower); 02-7958-3644 / 0917-320-2715 (Rockwell)	Areas within reach of available third-party delivery services	Dean and Deluca Philippines
Grand Castella	4 pm cut-off time	0966-997-8432 (Eastwood)	Select areas in Metro Manila	Grand Castella Philippines
Mo' Cookies	Vary per store	0919-084-5729	Metro Manila	Mo' Cookies
Patisserie Kyo	11 am to 5 pm (closed on Sundays)	0917-888-9837 / 02-8779-8705	Makati City and BGC	Patisserie Kyo
Tous Les Jours Philippines	8 am to 5 pm	0917-712-7869	Metro Manila	Tous Les Jours Philippines
Tokyo Milk Cheese Factory	10 am to 4 pm (Mon to Sat)	0927-613-6370 (WhatsApp)	Metro Manila	Tokyo Milk Cheese Factory PH
VITO Gelato	11 am to 8 pm	02-8838-5613	Metro Manila	VITO Philippines
Angel's Pizza	Vary per store	02-8922-2222	Metro Manila and Antipolo City	Angel's Pizza
Burger King	Vary per store	#2-22-22	Metro Manila	Burger King Philippines
Chowking	Vary per store	#9-8888	Metro Manila and select areas nationwide	Chowking PH
Greenwich	10 am to 5 pm	#55555	Metro Manila	Greenwich Barkada
Jollibee	Vary per store	#87000	Metro Manila and select areas nationwide	Jollibee
KFC	Vary per store	02-8887-8888	Metro Manila and select areas nationwide	KFC
North Park	Vary per store	02-8737-3737	Metro Manila	North Park Noodle House
Yellow Cab	Vary per store	02-8789-9999	Areas within reach of available third-party delivery services	Yellow Cab Pizza Co.
Yoshinoya	11 am to 6 pm	02-8288-2888	Metro Manila	Yoshinoya Philippines
Boozy.ph	Online store	Online store	Metro Manila	Boozy.ph
Bukid Fresh	Online store	0927-818-5794	Metro Manila	Bukid Fresh
Hightower J. Foods	9 am to 6 pm	02-8523-4099	Metro Manila	Hightower J. Foods
LazMart	Online store	Online store	Metro Manila	Lazada
MetroMart	Vary per partner store	Online store	Selected areas in Metro Manila	MetroMart Philippines
Nishikiken Mart	8 am to 3 pm	0908-899-2877 / 0926-695-7731	Metro Manila	Nishikiken Food Products
Pacific Bay Seafood	Online store	02-8524-0006	Metro Manila	Pacific Bay Seafood
Rare Food Shop	8 am to 4 pm	0917-865-0568	Metro Manila	Rare Food Shop
Real Food	9 am to 4 pm (BGC); 11 am to 6 pm (Alabang)	0917-170-5573 (BGC) / 0917-678-0158 (Alabang)	Alabang, Makati City, BGC, Ortigas, Pasig City	Real Food
STEAK.ph	Online store	0917-567-8325	Metro Manila	STEAK.ph
The Green Grocer	Online store	0918-959-4220	Metro Manila	The Green Grocer
The Murang Gulay	Online store	0905-969-1837	Manila City, Pasig City, Marikina City, Makati City, Quezon City, Mandaluyong City	The Murang Gulay Shop
WalterMart	8 am to 4 pm	Vary per store	Metro Manila	WalterMart Supermarket



DINING



FOR BUFFET
30% OFF
plus 1 Free Iced Tea
per person, based on
published rate

FOR ALA CARTE
FREE ICED TEA
for 2 persons on P1,000 spend
FREE WASABI ICE CREAM
for 2 persons on P2,000 spend



15% OFF
on total bill



15% OFF
on total bill



15% OFF
on total bill



15% OFF
on total bill



10% OFF
on total bill



10% OFF
on total bill (Dinner time only)



10% OFF
on total bill



10% OFF
on total bill



10% OFF*
on total bill



10% OFF
on total bill



10% OFF
on total bill



10% OFF
on total bill



10% OFF
on total bill



10% OFF
on total bill
(maximum of 5 pax)



10% OFF
for a minimum
spend of P2,000



10% OFF on total bill
or **FREE SISIG NACHOS**
for a minimum
spend of P1,000



10% OFF
on total bill



10% OFF
on total bill



10% OFF
for a minimum
spend of P500



10% OFF
for a minimum
spend of P500



FREE SPICY TORI KARAAGE
for a minimum
spend of P1,000



FREE BEEF YAKINIKU
for a minimum
spend of P1,000



FREE GYOZA
for a minimum
spend of P700



FREE ALBONDIGAS DE CHORIZO
for a minimum spend
of P2,000



FREE SALMOREJO and TOCINO DEL CIEJO
for a minimum spend
of P1,000 (11am to 3pm)



AVAIL OF THE 5-COURSE (P2,600) or 9-COURSE (P3,600) TASTING MENU
and get a Free Cocktail (worth P400)

RETAIL



15% OFF
on two regular-priced items only



10% OFF
on all regular-priced items



10% OFF
on all regular-priced items



10% OFF
on all Regular-Priced
Items (Clothing Only)

Like us on Facebook
JCBPhilippines

Visit
www.ph.jcb





EXPERIENCE THE LIFESTYLE YOU DESERVE WITH YOUR JCB CREDIT CARD!

TRAVEL

ACACIA
HOTEL MANILA

30% OFF
on best available room rates

theLobby
at Acacia

15% OFF
on food and beverages

TREE TOP
LOUNGE

15% OFF
on food and beverages

acaci

15% OFF
on food and beverages

LURRA
WELLNESS SPA
BY ACACIA HOTEL MANILA

15% OFF
on all Services

THE FARM
AT SAN BENITO

20% OFF
on published rates

Fairmont
MAKATI

20% OFF
on published rates

spectrum

30% OFF
on Spectrum buffet
(except Sunday brunch)

CAFÉ MACARON

20% OFF on food
15% OFF on beverages

WILLOW STREAM
A FAIRMONT SPA

20% OFF
on regular treatments
(10am to 2:59pm only)

FAIRMONT LOUNGE

20% OFF on food
15% OFF on beverages

RAFFLES
MAKATI

20% OFF
on published rates

Mizéio

15% OFF
on Ala Carte order
(except Sunday brunch)

EGEOL

20% OFF on food
15% OFF on beverages

MISTRAL
ROOFTOP BAR

20% OFF on food
15% OFF on beverages

the Writers Bar

20% OFF on food
15% OFF on beverages

WELLNESS

Bioessence
CAREING BEYOND BEAUTY

50% OFF
on Warts Removal
20% OFF
on Slimming Packages

FREE HAND PARAFFIN
for every 1 whole body massage
FREE OXYGEN INFUSION
for every P1,200 worth of facial treatments

Dermastrata
SKIN CLINIC & SPA

30% OFF
on Warts Removal
20% OFF
on Diamond Peel
20% OFF
on Iontophoresis

REGENT Spa

15% OFF
on massage services

Island Spa

15% OFF
on massage services

junca

15% OFF
on a minimum spend
of P1,000

Japanese Body Therapy
KA-RA-DA
カラダファクトリー

10% OFF
on services

Promo valid until July 31, 2020 Per DTI-FTEB Permit No. 14411. Series of 2019. Terms and conditions apply.



SCAN ME
to apply for a
JCB Credit Card!



MAP Makati A-3

IT'S MORE FUN IN YAKINIKU



CALBI YUKKE

P289

CHICKEN CALBI SET

P199

SAPPORO DRAFT BEER

P99

BEEF CALBI

P199

YAKINIKU 'KENSIN'

UNIT G2 MAKATI CENTRAL SQUARE MALL, DON CHINO ROCES COR, FERNANDO ST, MAKATI CITY

0917 103 5727 ♦ 11am - 2am

Find us on Facebook [Yakiniku Kenshin](#)

Search "YAKINIKU KENSIN" on Google Map! Available big parking space for GUESTS

MAP Makati G-3

Grill the finest meat in a cozy and relaxing space at **Yokohama Meat Kitchen!**

Yokohama Meat Kitchen

Enjoy an authentic Yokohama-style grill restaurant along Jupiter Street, perfect for foodies seeking superior-tasting food. Yokohama offers unique dishes every month made with only the freshest and highest quality of meat. With Yokohama Meat Kitchen's private location, you can enjoy these dishes in a modern and spacious place that takes you away from the hustle and bustle of Makati's commercial district and makes you feel right at home.

We would like to assure our dear patrons that their and our staff's health always comes above everything else; hence, you can be sure that our restaurant is a safe place ready to bring delightful grilling experiences.

16 Jupiter St. cor. Antares St., Bel-Air, Makati
☎ 02-831-6546/0916-377-3655 (Globe)
Business Hours: 11:30 AM - 2:30 PM / 5:00 PM - 11:00 PM No regular holidays
f yokohamameatkitchen



Upper left: Simple and cozy restaurant interior
Upper right: Yokohama Set (P1,450)
Lower left: Kaisen Moriawase (P590)
Lower Right: Bibimem (P350)

Unforgettable taste!

らーめん 島田
RAMEN SHIMADA

OPEN at lunch time
 Little Tokyo, 1277 Chino Roces Ave., Legaspi Village, Makati
Business hour 11AM - 4AM
(0956) 041-7181 (Globe) (0929) 613-1281 (Smart)
 http://ramen-shimada.business.site f ramenshimada

Urameshiya Yakiniku Restaurant

TEL : (02) 82501102
 BUSINESS HR : 11:00 am ~ 14:00 pm, 04:00 pm ~ 12:00 am
 ADDRESS : G&A Building, 2303 Chino Roces Avenue Extension, Magallanes, Makati City
 ~ EAT ALL YOU CAN P660 ~

CARUSO

RISTORANTE ITALIANO

The world renowned Mr. Andrea Bocelli visited Caruso Ristorante Italiano as he celebrated a successful one night performance as part of his "Cinema World Tour" concert last 2016. Well known personalities including Italian Ambassador Massimo Roscigno and Italian Chamber of Commerce in the Philippines President Sergio Boero. Mr. Emilio Mina, owner of the restaurant, was proud to have the acclaimed Italian tenor under his roof to launch the famous vines and Prosecco from Bocelli's family vineyard to the Philippine Market. Caruso Ristorante Italiano truly lived up to its name.

Bocelli and Caruso



Andrea Bocelli: A famous opera singer and composer, he is also a Caruso customer.



CARUSO RISTORANTE ITALIANO

serves deliciously prepared traditional Italian cuisines.

Please come in for a nice meal and let us give you a taste of ITALY.



(02) 8895-2451 / (02) 8895-8790

210 Nicanor Garcia St. Bel Air Makati City
Business Hours: 11:30am - 2:30pm / 6:00pm - 11:00pm

Caruso Ristorante Italiano • www.carusoristoranteitaliano.com



LA CABRERA
AL PASO

COMING SOON!

ENJOY AUTHENTIC ARGENTINIAN DISHES AT HOME!
Follow us on FACEBOOK and INSTAGRAM for more details

@lacabrera_mnl @lacabreramania

Advertise with us!

Promote your business to the expat community.

We are now accepting advertisement placement.

Give us a call at **02-8836-8381**
or email us at sales@primer.ph



MICHELIN Guide Singapore 2016, 2017, 2018 & 2019

ONE MICHELIN Star Restaurant

PUTIEN Kitchener Road Outlet
新加坡莆田吉真那路老店连续4年荣获米其林一星餐厅

傾力呈獻

BROUGHT TO YOU BY THE VIKINGS GROUP

Classic Treasures of Fujian
福建三寶

PUTIEN Lor Mee
莆田油麵



'100-Second' Stewed Yellow Croaker
百秒黃花魚



PUTIEN Bian Rou Soup
莆田扁肉湯



Philippines Putien Food Ventures Inc.,
5/F The SM KL Podium ADB Avenue,
Julia Vargas, Mandaluyong City, 1550 Philippines

現已開業
NOW OPEN

putienphilippines putien.ph
8 282 1888 | 8 282 6888 | 0918 919 3888

FRESH ROASTER COFFEE TONYA

Italian restaurant is open in the coffee shop. Freshly-roasted coffee beans on demand

Coffee Tonya is a specialty coffee shop located in Makati City. With a highly-experienced Japanese barista from the Specialty Coffee Association of Japan (SCAJ) heading the shop, Coffee Tonya seeks to introduce their 60 brands of raw coffee beans from different parts of the world. Using a roaster from Japan, the shop offers coffee on demand, where you can have your drink customized, just the way you like it. You may also order their coffee online!

📍 1331 Angono Street, Makati City
☎ 02-7750-6200
🕒 10 am to 7 pm (Monday to Saturday);
Closed on Holidays and Sunday
🌐 www.coffeetonyaph.com
📘 Coffee Tonya

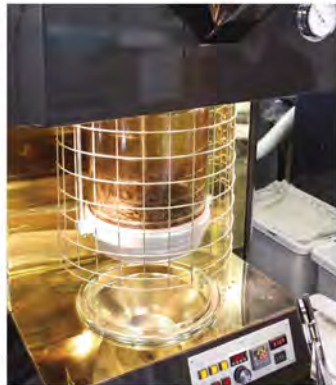

Premium coffee / chocolate NESPRESSO® compatible capsules: espresso machines and accessories. Tailored packages for the Home, Corporate, Food Service & Hospitality.



100% Biodegradable / Compostable Capsules Available

HEALTHY MIND, HEALTHY BODY, HEALTHY PLANET.

Contact Us:
02 7753 6405 (Landline)
(+63) 995 502 7452 (Globe)
info@monkeyspeakcoffee.com

Visit Us:
Monkeyspeak Coffee in Central Square
B1, Bonifacio High Street, BGC, Taguig
www.monkeyspeakcoffee.com

CORNER TREE CAFE
VEGETARIAN FOOD

Welcome to The Home of Vegetarian Comfort Food!

Live healthy with Corner Tree Café.
www.cornertreecafe.com

Vegetable Dumplings

Koftas

BRANCHES:
150 Jupiter St., Bel-Air, Makati ☎ (02) 8 897-0295
R3 Level, Power Plant Mall, Rockwell Center, Makati ☎ (02) 8 248-2564 or 0906 350 9721

Buy 1 unit Y1.1
Get FREE 12 Cans*
*Worth Php11,340.00

FOR ORDERS, PLEASE CONTACT:

☎ +632 696 0463 ☎ +63 917 526 8951
☎ +632 531 8467 ☎ +63 917 551 7178
✉ sales@deliziofinefoodsinc.com

Your Japanese Convenience Store in Makati

A wide selection of products supports your healthy eating habits.

Business Hours
10AM - 10PM

Kobeya Japanese Food Mart GF Juno cor. Makati Ave., Bel Air Village, Makati City
Tel. 8807-1107 Mobile no. 0956-499-7797 | FB, IG, Twitter, LinkedIn /kobeyaPH

McAsia Foodtrade Corporation

Total Japanese Cooking Solution

McAsia Foodtrade Corporation 158 Apo St., Brgy. Maharlika, Q.C
Tel: 8251-3625 Fax: 8231-1026 Email: salesadmin@mcasiafoodtrade.ph
IG: /mcasiafoodtrade I FB: /mcasiafoodtrade

Eat Well, Live Well.



POWER-UP YOUR HOME WORKOUT

BRING YOUR A-GAME



EJ OBIENA
2019 SEA GAMES GOLD MEDALIST
SEA GAMES RECORD BREAKER
POLE VAULTING



NOW AVAILABLE ON



Restaurant Guide

MAKATI

- Caruso Ristorante Italiano**
☎ 02-8895-2451/02-8895-8790
📍 210 Nicanor Garcia St. Bel Air Makati City
- Cave Werdenberg**
☎ 02-8892-0128/02-8817-1217
📍 7431 Yakal St., San Antonio Village, Makati City
- Chesa Bianca**
☎ 02-8815-1359/02-8892-7524
📍 7431 Yakal St., San Antonio Village, Makati City
- Hanagushi**
☎ 02-8800-0704
📍 7431 The Beacon, Don Chino Roxes, Ave. cor., Arnaiz Ave., Makati City
- Ikomai**
☎ 02-8816-4588/0999-887-0297
📍 Dela Costa St., Salcedo, Makati City

- Kenshin**
☎ 0949-883-1200 / 0917-551-4605
📍 G/F The Linear Makati, Yakal St., cor. Mayapis Street, Makati City

- La Cabrera**
☎ 0905-290-0703
📍 6750 Bldg. Ayala Business Tower, Glorietta Complex, Ayala Avenue, Makati City

- Sekitori**
☎ 02-8425-9030/02-8894-387
📍 Little Tokyo, Chino Roces Ave., Legaspi Village, Makati City

- Tapella**
☎ 02-7757-2710
📍 G/F, Greenbelt 5, Makati City

- Unakichi**
☎ 02-7728-2072
📍 G/F, Makati Cinema Square, Amorsolo St., Makati City

- Yokohama Meat Kitchen**
☎ 02-8831-6546/0916-377-3655
📍 16 Jupiter St., corner Antares St., Bel-Air, Makati City

BGC

- NIU by Vikings**
☎ 02-8478-3888/0917-586-6888
📍 6/F SM Aura Premier, 26th St., Bonifacio Global City, Taguig City

- Isla Sugbu Seafood City**
☎ 0998-966-2990
📍 2/F Venice Grand Canal, McKinley Hill, Taguig

OTHERS

- Chi Em Gái**
☎ 0928-262-2839
📍 Cluster 2 #13 Eton Centris Walk EDSA, cor Quezon Ave., Brgy. Pinyahan, Quezon City

- Kands Corporation**
☎ 463.8437/0926-038-2717/
02-8463-8437
📍 Unit 1C Phase 2 Blk1 AFP-RSBS Industrial Park Western Bicutan

- La Cabrera**
☎ 0967-236-7940
📍 Mezzanine Level, Edsa Shangri-La Hotel, Ortigas Center

- Ruby Jack's**
☎ 02-8801-8888/0917-876-2522
📍 Upper Ground, City of Dreams Manila Asean cor. Roxas Boulevard Parañaque, Metro Manila

- Rossini Ristorante**
☎ 02-8800-8061
📍 2/F S'Maison Conrad Hotel, Seaside Blvd., Pasay City

- Sizzlin' Steak**
☎ 7-9000 (Metro Manila delivery)

- Teriyaki Boy**
☎ 7-9000 (Metro Manila delivery)

- The Beer Factory**
☎ 02-8845-2613/0917-149-6288
📍 The Hub Greenfield District, Shaw Boulevard, Mandaluyong City

- Wooden Horse Steakhouse**
☎ 0927-460-2495
📍 G/F, Molito Commercial Complex, Madrigal Ave., corner Alabang Zapote Road, Muntinlupa City

winter in HOKKAIDO



Hokkaido's landscapes are magnificent all year round but the long and freezing winters of this prefecture make it a dreamy winter wonderland. Bundle up and discover the charms of Hokkaido in winter from snow-based activities such as skiing, snowboarding, and ice-fishing at mirror-like frozen lakes, to riding up a gondola and getting an unspoiled view of the icy mountains.

Winters in Hokkaido are also best enjoyed during snow festivals. Several cities like Sapporo, Otaru, and Chitose hosts winter festivals yearly featuring some of the biggest and brightest snow statues, ice sculptures, lights, and snow lanterns. Even in the most uneventful days in Hokkaido, winters are also experienced through strolling along the streets planted with icy-covered branches of trees illuminated with glittering lights. Then before calling it a night, get yourselves heat up with Hokkaido's soul foods and famed beer.

Often frequented by tourists for its powdery snow, Hokkaido is also equivalent to relaxing hot springs and onsens that came from otherworldliness attractions such as volcanic craters and geysers. Not to mention that the laid-back community of the urban areas and the wilderness boasting unique flora and fauna makes Hokkaido a destination that is even more than just its weather. More so, Hokkaido is one of the most hauntingly beautiful and breathtaking prefectures in Japan.



Access

By air:

Recommended airline: Japan Airlines (JAL)
Manila to Tokyo Haneda (4 hrs)
Tokyo Haneda to Hakodate (85 mins)

By train:

Covered by JR East-South Hokkaido Rail Pass and Japan Rail Pass

Tokyo to Hakodate: 4 hrs. 15 mins.

Tokyo Station (Tohoku Shinkansen) → Shin-Aomori (Hokkaido Shinkansen) → Shin-Hakodate-Hokuto → Hakodate Station (Hakodate Line)

Hakodate to Noboribetsu: 2.5 hrs.

JR Hakodate Station (express train) → Noboribetsu Station

Hakodate to Nanae: 20 mins

JR Hakodate Station → Shinhakodatehokuto Station → Onuma Station (Hakodate line)

Hakodate to Shikabe: 1 hr

JR Hakodate Station → Shinhakodatehokuto Station → Shikabe Station (Hakodate line)

Getting around

Hakodate's main mode of public transportation is the tram, with fares ranging from ¥210 to ¥260 (adult). If renting a car, it takes 3.5 hrs from Hakodate to Noboribetsu, about an hour to Shikabe, and a 15-minute drive to Nanae.

JAL Sakura Lounge

JAL Sakura Lounge in Narita International Airport Terminal combines luxury and comfort into one as they provide guests nothing but world-class Japanese hospitality. Relax at their very spacious lounge area or enjoy the variety of Japanese and Western meals at the buffet area.

Apart from comfortable seats and couches, guests can also take advantage of the free wifi service and USB port charging stations while they sit back and wait for their flights.

Among the multi-functional facilities inside the Sakura Lounge in Narita Airport are the kids area, phone call booth, massage chairs, shower and sleeping areas.

GENERAL INFORMATION:

Location: 3/F, Main Building, Narita International Airport, Terminal 2

Eligibility: JMB Diamond, Sapphire, JGC Premier and JAL Global Club member (+1 companion), First Class, Business Class, Premium Economy Class and Economy Class (Flex Y Fare) passengers

Website: www.jal.co.jp

Note: JAL lounges around the world have limited service due to COVID-19. As of March 20, 2020, JAL Manila Sakura Lounge is temporarily closed. For updates and changes in schedule, visit www.jal.com.



HAKODATE NANAE SNOW PARK

Hakodate Nanae Snow Park is a popular skiing and snowboarding attraction in south Hokkaido area that also features one of the longest gondola lifts in Japan with a length of 3,319m. The gondola ride takes about 15 minutes to bring you to the highest peak and will pass through the awe-inspiring hoarfrost that surrounds the park during winter. A round trip gondola ride costs ¥1,800 while a one-way ride cost ¥1,200.

Guests may also take advantage of the wide slopes on the mountaintop and enjoy various skiing and snowboarding courses that are safe even for beginners.

Among the courses that beginners can try are the Onuma or Family courses with a maximum slope of 11° to 15°. For intermediate courses, they have the champion or challenge courses that are a little tricky with a few bumps along the way. For advanced courses, they have the Todomatsu course that takes advantage of natural undulations with a maximum slope of 24°.

Guests may also take lessons from the three in-house skiing and snowboarding schools: Hakodate Onuma Skiing and snowboarding School, Nane Ski School, and Let's Ski School.

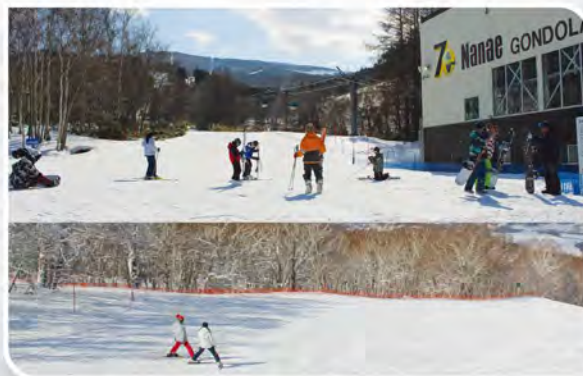

📍 666 Higashionuma, Nanae, Kameda District, Hokkaido

🕒 9 am to 10 pm

Nearest station: Hokkaido Shinkansen to (from Shin-Hakodate Hokuto Station, it is accessible by train and free shuttle bus) italicize with open and close parenthesis

🌐 hakodate-nanae.jp/winter/

💎 ¥5,800/1 day passport (9 am to 10 pm); ¥4,900/1 day ticket (9 am to 5 pm); ¥4,000/5 hour ticket; ¥2,300/night ticket

(Lift, gondola and operational hours depend on the weather and are subject to change. You may confirm schedules at their website)



TAKUBOKU PARK

Takuboku Park isn't pretty much any other big parks around Hakodate. It is relatively small and is strategically located along the highway of Isaribidori perfectly backdropped with a beach that overlooks the nearby towns and the Tsugaru Strait. The park is named after Takuboku Ishikawa, a poet who loves this place.

Although tourists aren't allowed to swim at the beach area, exploring the beach area can lead to finding kelps or large and brown seaweeds that often grow on saltwater near the coastal area. Considering that the park is small, picnics aren't encouraged here but on the coastline, there is a small shed with benches wherein guests can sit and take in the serene and calming sound of the waves. The place is a good quick stopover for picture taking and is just along the way to Hakodate Tropical Botanical Garden or the Hot-Tubbing Monkeys.

📍 25 Hinodecho, Hakodate, Hokkaido

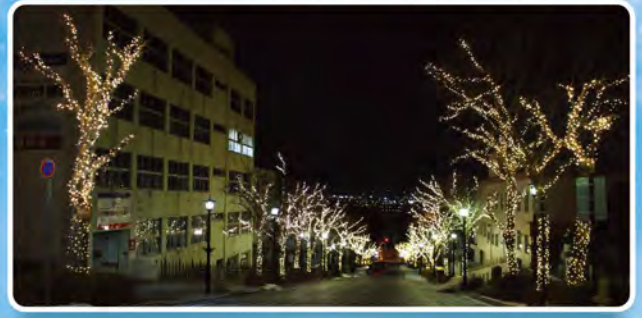

HAKODATE ILLUMINATION

During the day, the slopes of motomachi remind us of the old port town of Hakodate, but at nights of winter, the sloping streets of Hachimanzaka and Nijukkenzaka transform into dreamy and glittering lights called Hakodate Illumination. Night strolling in winter can be magical especially along the streets of the illuminations as it is also just a few streets away from the churches, the old public hall, and the bay area of Hakodate. You can catch Hakodate Illumination from sunset to 10 pm starting December to late February.

📍 Hachimanzaka and Nijukkenzaka slopes, Hakodate, Hokkaido

ONUMA QUASI-NATIONAL PARK

Onuma Quasi-National Park's stunning landscapes differ every season but winters at the park set the breathtaking Mount Komagatake in its background and Lake Onuma, Lake Konuma, and Lake Junsainuma at its foot, in a snow-covered winter wonderland.

Exploring the national park comes in fun different ways. Guests can try out snowshoeing and hike up the snowy mountains. Rental shops offer anti-slip boots. A hike up the summit usually lasts for an hour and from there, you'll get a magnificent view of the park. Those who would like some thrill and excitement can opt to try snowmobiling at the frozen lake of Onuma where you'll get the chance to learn to drive a snowmobile and roam around the expansive 2km course of the park.

Among the other activities to experience at the national park during winters are skiing and snowboarding, and probably one of the most unique attractions in Hokkaido, the ice fishing for pond smelt or small freshwater fishes that inhabits the arctic. These pond smelts are also a popular souvenir among visitors as they are often preserved in skewers with a sweet and salty flavor. Guests who will be trying out ice fishing can also have their catch deep-fried into tempura!

📍 1023-1 Onumacho, Nanae, Kameda District, Hokkaido

🚉 Nearest station: JR Onuma Koen Station

🌐 onumakouen.com

💰 Free (fees for activities applies)



GORYOKAKU PARK

Goryokaku Park is one of the many tourist attractions one can visit at any given season. While it is mostly known for its beaming cherry blossoms during spring, winter in the park is splattered and covered with elegant white snow giving that haunting yet amusing walking experience.

Winter in the park isn't similar to spring. Thousands of cherry blossoms aren't in full bloom but its branches are covered with snow. During the winter season, you can catch the Dream of Pentagonal Stars or also known as Hoshi-no-Yume where 2,000 lights illuminate the star-shaped moat and you can witness and find a good view of it at the Goryokaku Tower.

Goryokaku Tower stands 107 meters tall and is considered as an observatory of the park and the nearby cities. The first floor of the tower is dedicated to Goryokaku's various original goods.

On the second floor of the tower is the exhibition space where you'll find Goryokaku's History corridor. Here you can learn Hakodate's history through various photos, diagrams, statues, and models. It is also the best place to get a bird's eye view of the breathtaking star-shaped park.

- 📍 43-9, Goryokaku-Cho, Hakodate, Hokkaido
- 🕒 8 am to 7 pm (April 21 to Oct 20); 9 am to 6 pm (Oct 21 to April 20)
- 🚏 Nearest station: Goryokaku Koen Iriguchi (Hakodate bus)
- 💰 ¥ 900 (Adults); ¥680 (high school students); ¥450 (elementary students)



NOBORIBETSU JIGOKUDANI (HELL VALLEY)

The sources of hot springs around Japan are often projected in a majestic backdrop of mountains and lakes but in the hot spring town of Noboribetsu, the natural wonder also known as Jigokudani is an otherworldliness attraction made up of volcanic rocks and blessed with abundant boiling waters and steams.

Jigokudani or Hell Valley is a 27-acre smoking crater born after the eruption of Mt. Hiyori thousands of years ago. Hot spring waters from around the town flow through them and various sulfurous ponds, rivers, and natural foot baths surround the valley.

The valley is accessible in every season. Although autumns are equivalent to enchanting forest strolling, winters at the valley are quite different as some foot baths and walking trails are closed. Apart from snows, rain is also expected during the winter season so guests who would like to avail rain boots and umbrellas can visit the Noboribetsu Park Service Center.

The Noboribetsu Gateway Center also offers guided trekking and snowshoeing adventures. As well as souvenir items and restrooms. Admission is free and parking areas are available.

- 📍 Noboribetsu-onsen-Cho, Noboribetsu, Hokkaido
- 🕒 24/7
- 🚏 Nearest Station: Noboribetsu Onsen Bus Station
- 💰 Free



HAKODATE TROPICAL BOTANICAL GARDEN

Hokkaido is often associated with winters and while finding a tropical botanical garden is quite impossible in Hokkaido, Hakodate Tropical Botanical Garden is an innovative attraction where one could actually feel summer even without leaving the cold and dreamy weather of Hokkaido.

Hakodate Tropical Botanical Garden is also home to the famed hot-tubbing Japanese monkeys. You can only see them from early December to early May and is located in an open area just outside the botanical garden. It is filled with hot spring waters and monkeys soaking themselves and chilling out. Visitors are given some snacks upon entering and are allowed to feed the monkeys with only the snacks that were given.

The Botanical Garden, on the other hand, is where you'll find the most exotic flowers and trees of Hokkaido. The greenhouse has over 3,000 tropical plants with flowers blooming all-year-round like bougainvillea and hibiscus. Apart from flowers, the greenhouse also grows bananas and lemons!

Apart from the hot-tubbing monkeys and the botanical garden, it also houses a foot bath, a playground, and a water square that are often popular during summertime.

📍 3-1-15, Yunokawacho, Hakodate, Hokkaido
 🕒 9:30 am to 6 pm (April to Oct); 9:30 am to 4:30 pm (Nov to March)
 🚶 Nearest Station: Yunokawa (train); Nettai Shokubutsuen Mae Stop (bus)
 💰 ¥300 (adults); ¥100 (students)



SHIKABE KANKETSUSEN PARK

Winter in Hokkaido is equivalent to the awe-inspiring hot springs you'll find in many places including the highway of Shikabe. Shikabe Kanketsusen Park is a unique tourist attraction boasting a geyser park, a hot spring area, and an observation deck overlooking Mt. Komagatake and Funkawan Bay.

Meanwhile, the main highlight is the park tucked behind the product center. It opens up to a small museum-like hallway or cave tunnel that offers various learning information about geysers. Geysers are unique surfaces on Earth, similar to a small volcano, that discharges water with steam every few minutes. The geyser gushes about 15 meters high of water with over 100°C.

The hallway then opens up to a Japanese garden, where you'll find the geyser itself, the hot spring area and the Chobo-no-Yakata or observation deck where you can get an up-close look of the geyser. Just across the geyser is the hot spring area, a popular foot bath that is said to have healing properties such as nerves, muscles, joint pains, and sprains to name a few.

📍 8-1, Aza-Shikabe, Shikabe Town, Kayabe District, Hokkaido
 🕒 8:30 am to 6 pm (April to Sept); 9 am to 5 pm (Oct to March); closed: Oct to March / 4th mon (if a Monday is a national holiday, then the two days later) / Dec 31 to Jan 5
 🚶 Nearest stop: Shikabe Station
 💰 ¥300 (adults); ¥200 (children); free for pre-schoolers





FLY FROM **HANEDA**

Japan Airlines expands daily international flights from Haneda to more destinations for smoother connections to the world.



Manila - Tokyo Route	Flight No.	Aircraft	Dep. Time	Arr. Time
Narita	JL746	✈ 787-8	10:05	15:35
	JL742	✈ 787-9	14:25	19:55
Haneda	JL078	✈ 787-8	23:25	04:45+1
Tokyo - Manila Route	Flight No.	Aircraft	Dep. Time	Arr. Time
Narita	JL741	✈ 787-9	09:30	13:10
	JL745	✈ 787-8	18:00	21:40
Haneda	JL077	✈ 787-8	01:25	05:00

*Flight No., Aircraft, and Flight Schedules are subject to change.

<https://www.ph.jal.co.jp/ph/>

JAPAN AIRLINES (JAL)

japanairlines_jal



JAPAN AIRLINES

AESTHETIC SCIENCE

*Facial and Cleaning
Body Treatments
Laser Treatments
Anti-aging Procedures
Intravenous Nutrition
Cosmetic Surgery*

FREE HAND PARAFFIN
EXCLUSIVE FOR PRIMER READERS

15 YEARS OF PROVIDING MEDICAL-BASED SKIN AND BODY TREATMENTS

ALABANG G/F KENNEDY CENTER BLDG MADRIGAL BUSINESS PARK, ALABANG MUNTINLUPA TEL: 8-8098021 | 0917-8082921
CLINIC HOURS: 10AM TO 7PM (MON-SAT) 12PM-6PM (SUN)
MAKATI G/F JUPITER PLACE BLDG, JUPITER ST BEL-AIR MAKATI CITY TEL: 8-8993643 | 0917-8082926 **CLINIC HOURS: 11AM TO 9PM (MON-SAT)**

WIL TAILORS

We are experts in tailoring different kinds of uniforms and made-to-order clothing.

- Office uniforms
- Hotel uniforms
- Restaurant uniforms
- Corporate uniforms

B24 L12 Karikatan St. Karangalan Manggahan, Pasig City

wil.tailors27@gmail.com
Monday to Saturday
9am to 7pm

Like us on Facebook
@Wil Tailors

0905-282-5114

50% downpayment and 50% upon delivery

PJ LINK LANGUAGE Center, INC.

We offer Nihongo Class of the highest caliber at incredibly affordable rates.

NIHONGO • ENGLISH • TAGALOG • TRANSLATION • STUDY AND WORK PROGRAM IN JAPAN • EIKEN / TOEFL / TOEIC • SKYPE • NIHONGO STUDY FINANCING PROGRAM • JLPT REVIEW CLASS

0917-154-9283 | 4F Ricogen Bldg 112 Aguirre St., Legaspi Village Makati
pjlink.marketing@gmail.com / http://pjlink-manila.com/en/

QUERIES ON PHILIPPINE WORKING PERMIT WORKING VISA PERMANENT RESIDENT VISA

AVENIDA & DIAZ

LISTED IN The LEGAL 500 ASIA PACIFIC

PHILIPPINE LAW AWARDS 2019 FINALIST

Boutique Law Firm of the Year
Immigration Law Firm of the Year
Rising Law Firm of the Year

WE ALSO ENTERTAIN INQUIRIES ON OTHER IMMIGRATION - RELATED CONCERNS

Contact: immigration@avenidalawoffice.com
(632) 8817 - 8920 look for Ms. Tin
<https://avenidalawoffice.com>

Accredited by the Bureau of Immigration

For inquiries, please contact us at **(02) 7218 3535 / marianne@aab.co.jp** aabphilippinesinc aabphilippines

AAB offers comprehensive services of Events, Advertising, PR and Sales Promotional activities in the Philippines.

Our Branches: Japan / Vietnam / Malaysia / Indonesia / Singapore / Cambodia / Turkey / France

SHARP

Be Original.

Staying home is now a **BETTER SOLUTION**
Be entertained and feel secured with SHARP

**ENTERTAINMENT
SOLUTION**

AQUOS 4K

**ANDROID TV
BK1X SERIES**

Available in 70", 60", and 50"



4K HDR



Wide
Colour

Google Assistant

NETFLIX



Google Play

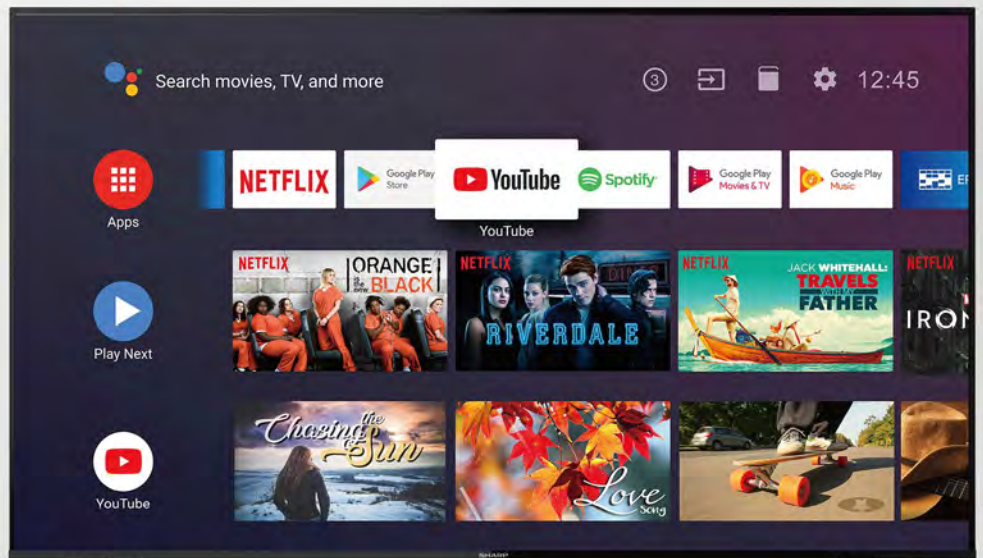



PLASMACLUSTER ION TECHNOLOGY

DEACTIVATES AIRBORNE VIRUSES AND BACTERIA BY UP TO 99.9%

HIGH-DENSITY 25000



COMFORT SOLUTION

PREMIUM SPLIT TYPE AIRCONDITIONER

AH-XP10WXF-1.0 hp

- 24 Hrs Plasmacluster Operation
- Super Jet Mode
- 14°C Temperature Setting
- Baby Sleep Mode
- Low Voltage Power Operation
- Self Clean Function
- 24 Hrs On/ Off

Also available in 1.5 hp, 2.0 hp and 2.5 hp



HEALTH SOLUTION

AIR PURIFIER

FP-J60E-W 48 sq.m

- Anti-Dust Mode
- Coanda Airflow
- 3-Steps Filtration
- New Pre-Filter
- Deodorizing Filter
- Electrostatic HEPA Filter



SHARP (PHILS.) CORPORATION

Km 23 West Service Road, South Superhighway, Alabang, Muntinlupa City
Tel. Nos.: (+632) 8842-0525 to 29
Fax No.: (+632) 8842-0530
Toll Free No.: 1-800-1-888-4952



www.facebook.com/SharpPhilippines



[@sharp.ph](https://www.instagram.com/sharp.ph)

[ph.sharp](https://www.ph.sharp)





Modernbrands®
 2/F LRI Design Plaza,
 210 N. Garcia St., Bel-Air II, Makati
 09224707523
 marketing@modernbrandsinc.com
 www.modernbrandsinc.com

TOTAL HOME SOLUTIONS

Interior Design • Renovation • Furnishing & Styling

We provide Turn key Service up to complete furnishing and styling for your home. You can get everything you need from just ONE company.

We are the leading Recruitment Company in the Philippines

J-K Network

Recruitment Services and Consultancy Inc.,
 Providing jobs. Changing Lives.

We had already hired **5,000** Bilinguals in the Philippines!

We have hundred jobs for Bilinguals!
 Salary ranges from P70,000 to P250,000.
 Send us your resume to jkmanpower@jk-network-e.com to be assisted or give us a call at:
 Telephone: 8245-2829 Globe: 09369734028

See the complete list of jobs at:
<https://jknetwork-jobs.com/>

We have Bilingual talents of the following languages and Nationalities:
 Japanese, Korean, Mandarin, Thai, Spanish, German and other Asian, European and Scandinavian languages.

We have 70 recruiters who can assist you with your requirements. We are available from Monday to Sunday, even during Holidays from 8:00AM to 12 MN

Contact Us:
 Email: jkmarketing@knetwork-jobs.com
 Telephone: 8245-2829 | 09178139678
 Client's Website Page: <https://jknetwork-jobs.com/forClients>

Hi I'm Gimmy! I give jobs!

Meet our Newest Family Member!

PROFESSIONAL CAR CONSULTATION



TAU BODY WORKS Philippines Corporation

To be the "de facto standard" of Body Repair Shop with Japan Quality Standards

Are you looking for the following?

- ✓ Immediately repair the scratches and dents on your car
- ✓ Ride your precious car for a long time
- ✓ Get your car repaired with Japanese quality
- ✓ Entrust your car repair to a well-equipped facility
- ✓ Want a clear and easy-to-understand billing
- ✓ Want a kind and helpful consultation

Contact details:

Landline: 049-252-2528
Cellphone: 0917-709-5601
 TAU Body Works Philippines Corporation
 Email: front_001@t-bodyworks.com
 Facebook: [@TauBodyWorksCalamba](https://www.facebook.com/TauBodyWorksCalamba)



Country Manager YOSHITO HAYASHI
 Warehouse 12, Unit 2, Batino Road, Calamba, Laguna

TBW

BRAKES • OIL CHANGE • TIRES & BATTERIES • MAINTENANCE • SUSPENSION

**BOOK YOUR CAR NOW, GET
 FREE ANTIBAC!**



Rapide
 AUTO SERVICE EXPERTS



www.rapide.ph



(02) 8 895-9486



SCAN ME



We BUY big lots of
at least 1000 SQM to
DEVELOP into
International Quality

**VILLAS,
TOWNHOUSES,
or RESORTS**

for Upscale Market

(02) 8833-2614 | info@landtechphils.com | www.landtechphils.com

Interested to acquire a
property but you don't
know how to go about it?

Is the title clean?

It is a good property?

**OUR COMPANY CAN HELP YOU WITH OUR
PROPERTY INVESTIGATION ASSISTANCE**

**WE BOAST OF OUR
DUE DILIGENCE PROCESS**

One Stop Real Estate Company
offering the following services:

Property Consultancy and Assistance
in buying and selling properties

Legal Assistance - Tax

Property Documentation Assistance

Financial Assistance
- Mortgage Loan Arrangement



SHEMARAH PROPERTY INC.

0966 263 3729 | 0928 347 6145 | (02) 8800-0111 | info@shemarah.net | www.shemarah.net

**EAST BUILDERS
Engineering Services**



SERVICES OFFERED:

- Civil Works • Design & Build
- Architectural Works • Renovations Interior and Exterior

OTHER SPECIALIZED SERVICES:

- Modular Cabinets • Wall Partitions • Wall Cladding

2nd flr. 16 B Vista Verde Ave. cor.
Burgos Sts., Vista Verde
Executive Village,
Brgy. San Isidro, Cainta, Rizal

+63-915-107-9867/+63-922-600-7076
02-7504-7076
kctampes@gmail.com



FREE UNTIL YOUR HOME IS
RENTED!
PROPERTY
MANAGEMENT

**LOOKING FOR
TENANT?**

We will help you find the best
one for your property!

FULL PROPERTY MANAGEMENT INCLUDES:

- Property Marketing (ADS)
- Tenant Management
- Finance, Billing & Collection
- Eviction & Handling Legal Matters
- Property Maintenance

GET PROPOSAL NOW!

SCAN ME



81 (+632) 8772-1455 | inquire@81property.com
0915-933-8667 | www.81property.com

2nd floor, L&H Building, 2310 Chino Roces Avenue, Pio del Pilar, 1230 Makati City

Have you installed a Seismic Meter already?

HALEX by TAKAMISAWA
GP-888

Seismic
Accelerograph +
Intensity
Meter

Made in Japan



Commercial buildings and Industrial buildings
with occupancy of at least 1,000 persons or
gross floor area of at least 10,000 square meters
are obligated to install one accelerographs
(seismic meter).

It is required to get or renew an Occupancy
permit.

©DPWH Approved model

- ✓ Authorized Dealer
- ✓ Installation, Calibration and Maintenance
- ✓ 1 year warranty



**Ninoy Aquino International Airport
Choice for Safety**



Japanese: Mr. Tamura
tamura@jmaterials.com
0917 622 1839

Contact: Ms. Camille
sales@jmaterials.com
(02) 8856 7764

Reference circulars
NBCDO Memorandum
Circular No. 01
Series of 2015

Room 400 VGP Center, 6772 Ayala Ave, Makati City, Philippines

You may also visit our website at www.jmaterials.com for other products offered.

Philippine Economic Zone Authority
Circular No. 2019-022

A

B

C

1

2

3

4

5

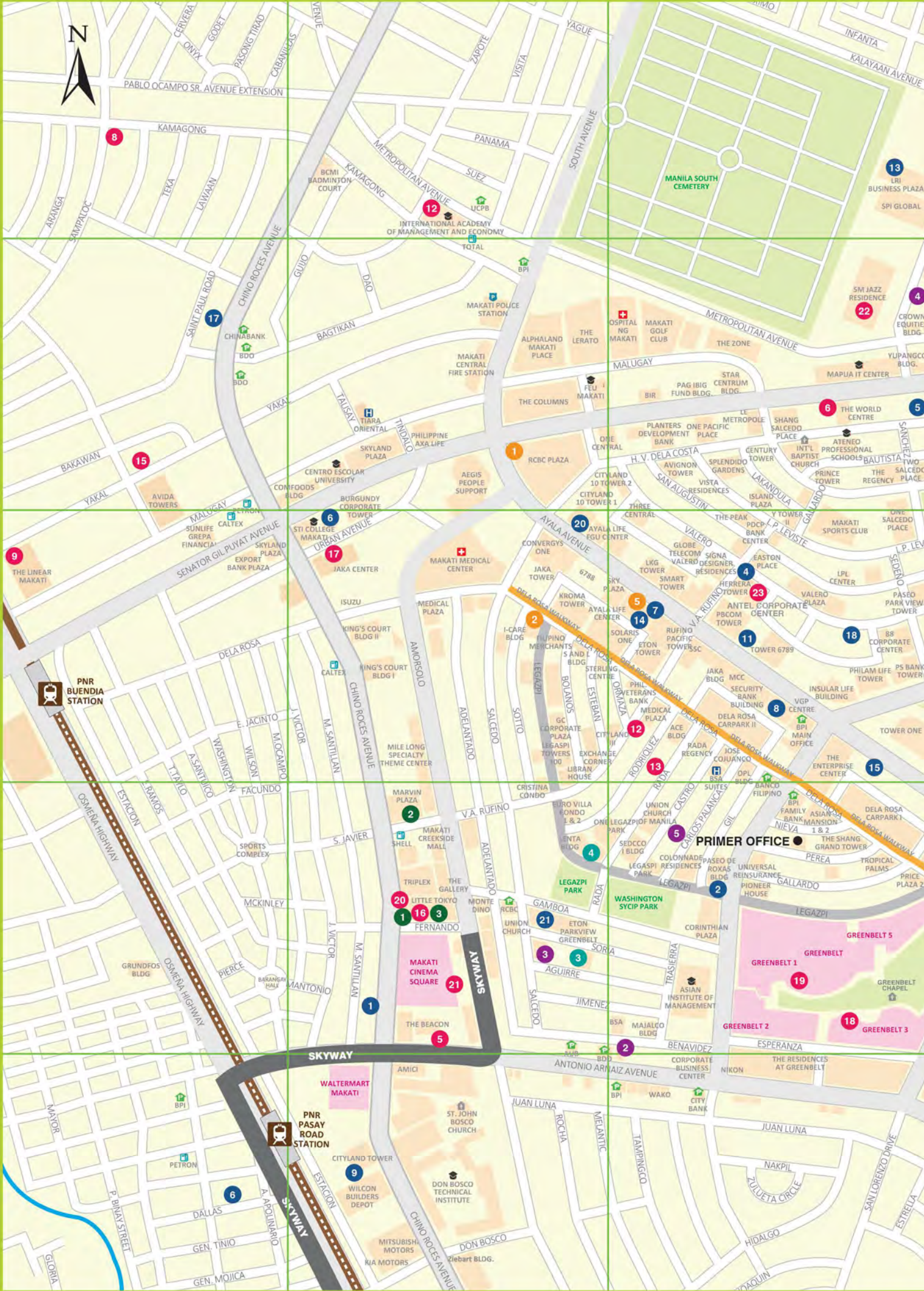

A

B

C

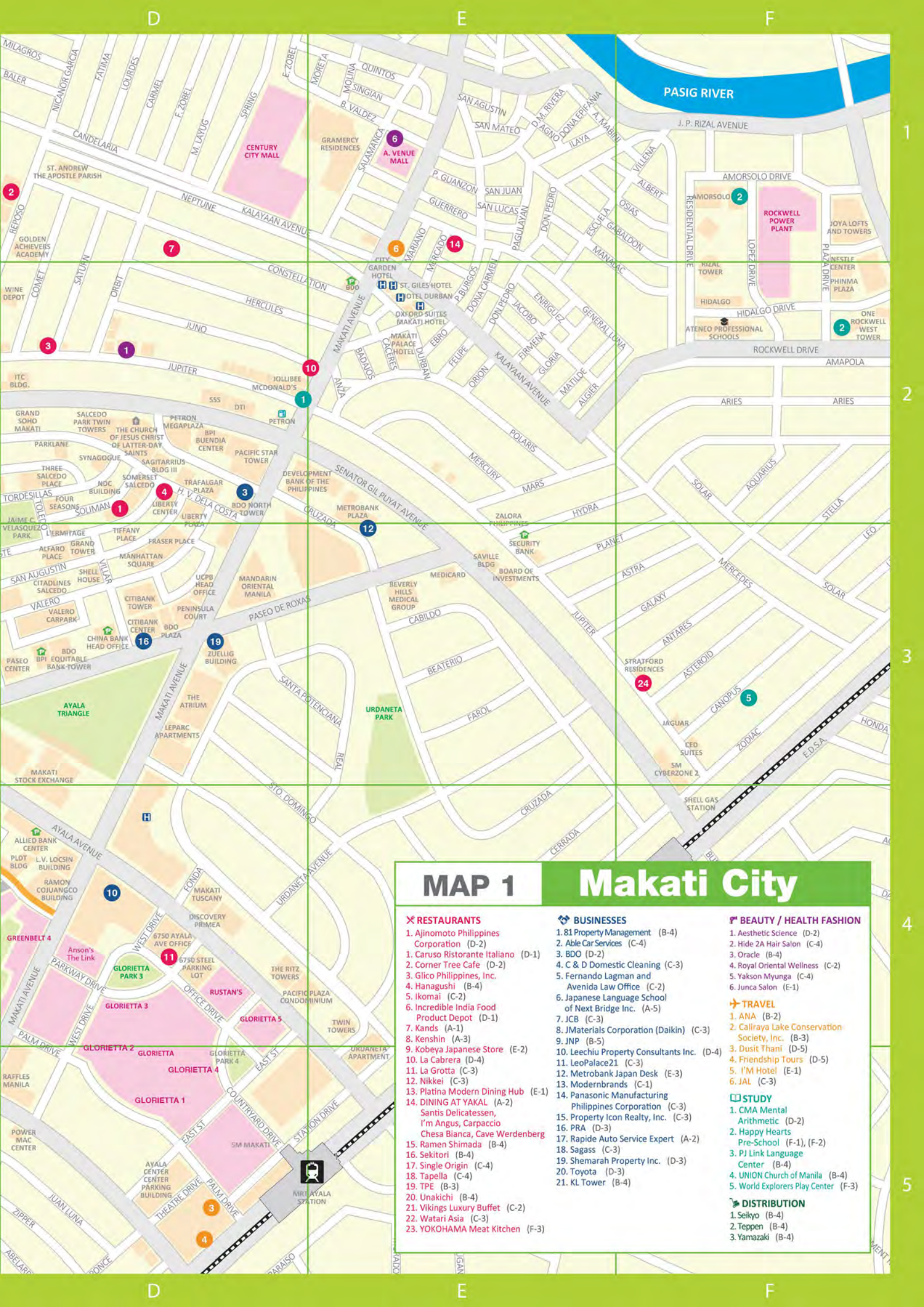

MAP 1 Makati City

✂ RESTAURANTS

1. Ajinomoto Philippines Corporation (D-2)
1. Caruso Ristorante Italiano (D-1)
2. Corner Tree Cafe (D-2)
3. Glico Philippines, Inc.
4. Hanagushi (B-4)
5. Ikoma! (C-2)
6. Incredible India Food Product Depot (D-1)
7. Kands (A-1)
8. Kenshin (A-3)
9. Kobeya Japanese Store (E-2)
10. La Cabrera (D-4)
11. La Grotta (C-3)
12. Nikkei (C-3)
13. Platina Modern Dining Hub (E-1)
14. DINING AT YAKAL (A-2)
Santis Delicatessen, I'm Angus, Carpaccio, Chesha Bianca, Cave Werdenberg
15. Ramen Shimada (B-4)
16. Sekitori (B-4)
17. Single Origin (C-4)
18. Tapella (C-4)
19. TPE (B-3)
20. Unakichi (B-4)
21. Vikings Luxury Buffet (C-2)
22. Watari Asia (C-3)
23. YOKOHAMA Meat Kitchen (F-3)

🏢 BUSINESSES

1. 81 Property Management (B-4)
2. Able Car Services (C-4)
3. BDO (D-2)
4. C & D Domestic Cleaning (C-3)
5. Fernando Lagman and Avenida Law Office (C-2)
6. Japanese Language School of Next Bridge Inc. (A-5)
7. JCB (C-3)
8. JMaterials Corporation (Daikin) (C-3)
9. JNP (B-5)
10. Leechiu Property Consultants Inc. (D-4)
11. LeoPalace21 (C-3)
12. Metrobank Japan Desk (E-3)
13. Modernbrands (C-1)
14. Panasonic Manufacturing Philippines Corporation (C-3)
15. Property Icon Realty, Inc. (C-3)
16. PRA (D-3)
17. Rapide Auto Service Expert (A-2)
18. Sagass (C-3)
19. Shemarah Property Inc. (D-3)
20. Toyota (D-3)
21. KL Tower (B-4)

💄 BEAUTY / HEALTH FASHION

1. Aesthetic Science (D-2)
2. Hide 2A Hair Salon (C-4)
3. Oracle (B-4)
4. Royal Oriental Wellness (C-2)
5. Yakson Myunga (C-4)
6. Junca Salon (E-1)

✈ TRAVEL

1. ANA (B-2)
2. Callraya Lake Conservation Society, Inc. (B-3)
3. Dusit Thani (D-5)
4. Friendship Tours (D-5)
5. I'M Hotel (E-1)
6. JAL (C-3)

📖 STUDY

1. CMA Mental Arithmetic (D-2)
2. Happy Hearts Pre-School (F-1), (F-2)
3. PJ Link Language Center (B-4)
4. UNION Church of Manila (B-4)
5. World Explorers Play Center (F-3)

📦 DISTRIBUTION

1. Seikyo (B-4)
2. Teppan (B-4)
3. Yamazaki (B-4)



MAP 2 Bonifacio Global City

DISTRIBUTION

- 1. SANTS Delicatessen (J-3)
- 2. UCC
- 3. Starbucks
- X RESTAURANTS**
- 1. Buta+Wagyu (K-4)
- 2. Musashi-Tei (J-4)
- 3. Botan Black Café (K-3)
- 4. L'Opera (J-3)
- 5. Sentro 1771 (K-3)
- 6. Saboten (K-3)
- 7. Single Origin (J-3)
- 8. Tsujiri (K-4)
- 9. Fukudaya (J-4)
- 10. The Empress (J-3)
- 11. Miyazaki Gyu (I-3)
- 12. Va Bene Pasta Deli (J-3)
- 13. Monkeyspeak Coffee (J-3)
- 14. The Alley by Vikings (J-3)
- 15. Niu by Vikings (K-4)

BEAUTY / HEALTH FASHION

- 1. KIYOSA (J-2)
- 2. KARADA Factory (K-3)
- 3. Uniqlo (J-3)
- 4. M Tokyo (I-2)
- 5. The Smile Bar (K-2)
- 6. Vision Gym (I-2)

BUSINESSES / SCHOOLS

- 1. Marimo Serviced Office (J-4)
- 2. Park West (K-1)
- 3. JTB (J-4)
- 4. Topia English Learning Center (K-2)
- 5. Genius English Academy (J-2)
- 6. Fuji Xerox Philippines, Inc. (K-4)
- 7. Mommy International (L-1)
- 8. Lualhati Laundry Shop (J-3)
- 9. Eco Steam (I-2)

Nihonkai



COLD BREW

Bold, super-smooth and now with coconut too.

COCONUTMILK
COLD BREW



*Availability may vary per store
Please visit www.starbucks.ph for more details.

© 2020 Starbucks Coffee Company. All rights reserved. Printed in the Philippines.

ALL-NEW

ISUZU

TRAVIZ

TRANSCEND YOUR BUSINESS



TRAVIZ lightweight truck shown with Utility Van body option.



DURABLE



BIG CARGO



FUEL EFFICIENT



MODERN DESIGN

ASC Ref. No. I059N1111191

▼ VISIT AN ISUZU DEALER TODAY!

METRO MANILA

ISUZU ALABANG (02) 8-807-1788
ISUZU COMMONWEALTH (02) 952-2760 TO 69
ISUZU EDSA (02) 5-413-6939
ISUZU GREENHILLS (02) 8-727-8014
ISUZU MAKATI (02) 8-843-2173
ISUZU MANILA (02) 562-4601 TO 06
ISUZU PASIG (02) 8-671-3434
ISUZU QUEZON AVENUE (02) 8-926-7111

ISUZU BATANGAS CITY (0917) 208-0280
ISUZU BULACAN (044) 760-0004
ISUZU CABANATUAN (044) 463-8215
ISUZU CALAPAN (0917) 866-0489
ISUZU CAVITE (02) 7-750-5629
ISUZU DAGUPAN (075) 523-3285
ISUZU IGAIG (078) 844-4758
ISUZU ISABELA (078) 652-2030
ISUZU LEGASPI (052) 480-3578
ISUZU MEYCAUJAYAN (044) 812-0060
ISUZU NAGA (054) 477-8886
ISUZU PAGBILAO QUEZON (0915) 692-9921
ISUZU PAMPANGA (045) 435-3062

ISUZU PANGASINAN (075) 568-4861
ISUZU SAN PABLO (049) 562-9996
ISUZU RIZAL (02) 8-645-5558
ISUZU STA. ROSA (049) 539-3269
ISUZU TARLAC (045) 606-6252
ISUZU TAYTAY (02) 8-908-7190

VISAYAS

ISUZU BACOLOD (034) 441-2050
ISUZU BOHOL (038) 412-0098
ISUZU DUMAGUETE (035) 522-3641
ISUZU ILOILO (033) 320-6433

MINDANAO

ISUZU BUTUAN (085) 815-2214
ISUZU CAGAYAN DE ORO (088) 856-1892
ISUZU DAVAO (082) 297-3344
ISUZU DIPOLOG (065) 212-4199
ISUZU GENERAL SANTOS (083) 552-2255
ISUZU ZAMBOANGA (062) 991-2088

Distributed by: Isuzu Philippines Corporation • Tel. No. (049) 541-0224 to 26; (632) 8-842-0516 • Fax No. (02) 842-0202; (049) 541-0333

ISUZU

Your responsible partner

f /isuzuphilippines @isuzuphil isuzuphil www.isuzuphil.com